

FROME OPEN ART TRAIL 2025

July 5th - 13th (11am - 5pm)



www.frome-open-art-trail.co.uk



ECHOES OF EARTH

A summer exhibition of
works by British artists

4th July - 31st August

Art credit: Cornflowers in Orange Cup by Honor Jolliffe

SEED 

Open Mon - Sat, 10-5
3 Catherine Hill, Frome, BA11 1BY
T. +44 (0)1373 228 272

@designsbyseed | www.designsbyseed.co.uk

WELCOME TO FROME OPEN ART TRAIL

A whole range of artists open up their studios, galleries and homes for you to visit during the Frome Festival.

Painters, sculptors, textile artists, knitters, printmakers, jewellers, ceramicists – and more – are showing their work to sell. Meet participating artists, find out about their process – and maybe buy a piece or two.

*The maps will help you plan your route in Frome and surrounding villages.
Check specific venue open times as these can differ.
Some artists may not have card facilities.*

The organisers of Frome Open Art Trail and participating artists cannot accept any responsibility for any loss, damage or injury sustained by a member of the public while visiting any venue, event or exhibition.

FREE ENTRY

11AM – 5PM

Check specific opening times for venues as they may differ.

Please be aware that some artists may not have card facilities.

The maps will help you plan your visit exploring Frome & surrounding villages.

The organiser of the Frome Open Art Trail, and participating artists, cannot accept any responsibility for any loss, damage or injury sustained by any member of the public while visiting any venue, event or exhibition.

The FOAT Team, and participating artists, would like to thank our sponsors and advertisers for helping towards our costs.



Venue		Page	Map reference
Abstract Artists	4	14	Frome Town Centre
Alpha Waves	39	58	Around Frome
Amanda Keyte Art	6	16	Frome Town Centre
Announcing	3	13	Frome Town Centre
Art at No 60	20	37	Keyford & Portway
Arthaus: Great Elm	34	54	Around Frome
Arvid Antonsen	21	40	Keyford & Portway
Avenue Artisans	27	46	Keyford & Portway
Behind Town Studios	11	24	Frome Town Centre
Belle Design	14	28	Keyford & Portway
Bernard Charnley	2	12	Frome Town Centre
Bristol Paperworks	38	57	Around Frome
Caroline Payne	28	47	Keyford & Portway
Creations	29	48	Keyford & Portway

Venue		Page	Map reference
FreeStyle Photography	37	57	Around Frome
Ian Marlow Sculpture	31	51	Around Frome
Jade Pinnell Glass	7	16	Frome Town Centre
Jan Nesbitt Paintings	32	52	Around Frome
Janet Friel Designs	18	36	Keyford & Portway
Janet Jopson	16	35	Keyford & Portway
Kate Redfern Paintings	1	12	Frome Town Centre
Kay Dilley	10	23	Keyford & Portway
Kinetic Landscapes	36	56	Around Frome
MadBadArt@Badcox	5	15	Frome Town Centre
Marc Hackworthy	22	40	Keyford & Portway
Oliver Perry	19	36	Keyford & Portway
Redwood Gallery	40	59	Around Frome

Venue		Page	Map reference
Rode Works	33	53	Around Frome
Sally Childs	25	43	Keyford & Portway
Shine	8	17	Frome Town Centre
Small Fish in a Big Pond	17	35	Keyford & Portway
Summer Hill Studios	23	41	Keyford & Portway
The Chromatic Dialogue	24	42	Keyford & Portway
The Collage Exhibition	12	26	Frome Town Centre
The Ennox Barn Group	30	48	Around Frome
The Round Tower Group	13	26	Keyford & Portway
The Vicarage Street Gallery	15	28	Keyford & Portway
Town Hall Artisans	9	20	Frome Town Centre
Vallis Farm Studios	35	55	Around Frome
York Cottage Pots & Prints	26	44	Keyford & Portway

Artist Index		Venue	Page
Gordon	Alexander	5	15
Arvid	Antonsen	21	40
Lynn	Baxter	34	54
Brian	Baxter	34	54
Catherine	Beale	15	30
Amanda	Bee	24	42
Alistair	Berg	39	58
Julia	Blaker	8	18
Cath	Bloomfield	11	24
Vivienne	Bolton	30	48
Paulene	Bryant	15	33
Bernard	Charnley	2	12
Sally	Childs	25	43
Nicola	Clark	13	27
Bethan	Clarke	35	55
Kate	Cochrane	20	37
Alex	Compton	20	37
Barry	Cooper	23	41

Artist Index		Venue	Page
David	Daniels	26	44
Sophie	Davie	38	57
Hilary	Davies	27	46
Nicola	Davis	9	22
Isabelle	Deakin	14	28
Karen	Dews	15	32
Carol	Didymus	27	46
Kay	Dilley	10	23
Jane	Dix	9	20
Jennifer	Douglas	33	53
Jordan	Duclaut	33	53
Jane	Eaton	3	13
Andrew	Eddleston	15	29
Jo	Eddleston	15	32
Alison	Eddy	15	28
Craig	Eyles	23	41
Janet	Friel	18	36
Ingrid	Gammage	40	59

Artist Index		Venue	Page
Jonny	Griffiths	30	49
Marc	Hackworthy	22	40
Mary	Henderson	20	38
Alex	Howell	20	38
Clare	Hughes	34	55
Rose	Hunter	8	19
Philippa	Johnson	20	39
Janet	Jopson	16	35
Amanda	Keyte	6	16
Emma	Lavery	15	31
Emma	Le Lohe	8	17
Samuel	Lindup	9	23
Clare	Lloyd	24	42
Ian	Marlow	31	51
Vivien	Meadows	3	13
Charlie	Miller	9	20
Lavinia	Mitchell	9	21
Kerry	Munden-Starr	8	18

Artist Index		Venue	Page
Jan	Nesbitt	32	52
Liv	O'Hanlon	30	49
Janet	Osborne	26	44
Kim	Paterson	17	35
Caroline	Payne	28	47
Oliver	Perry	19	36
Jade	Pinnell	7	16
Phaedra	Politis	39	58
Alison	Potter	11	24
Nigel	Purchon	9	22
Judith	Rawlings	27	47
Kate	Redfern	1	12
Jennifer	Reid	29	48
Lisa	Rendall	37	57
Christine-Ann	Richards	40	59
Jane	Robinson	11	25
Angie	Salfield	4	14
Liza	Saunders	13	26

Artist Index		Venue	Page
Siera	Scillitoe-Morris	36	56
Rosalind	Seegobin	30	50
Anna	Shuttlewood	15	30
Lesley	Strickland	11	25
Philip	Taylor	30	50
David	Thomas	15	31
Vandika Laura	Thomson	35	56
Sarah	Truscott	13	27
Maria	Vlasova	9	21
Violet	Von Riot	12	26
Jenny	Waller	30	51
Pam	Warner	4	14
Kate	Westcott	15	33
Sue	Willis	8	19
Amy	Yates	8	17



fromeopenartrail



fromeopenartrail



FROME FESTIVAL

FRIDAY 4th SUNDAY 13 JULY 2025

DUB PISTOLS / GUY CHAMBERS
RONNIE SCOTT'S JAZZ CLUB
LOU SANDERS / ANDY ZALTZMAN
BRODSKY QUARTET / ROKIA KONÉ
PROF. KATE WILLIAMS / TOM MOTH

MUSIC, COMEDY, THEATRE, LITERARY,
 FREE EVENTS, HIDDEN GARDENS,
 THE FOOD FEAST, OPEN ART TRAIL,
 EXHIBITIONS, WALKS, TALKS
 CHILDREN'S & SO MUCH MORE

FROMEFESTIVAL.CO.UK

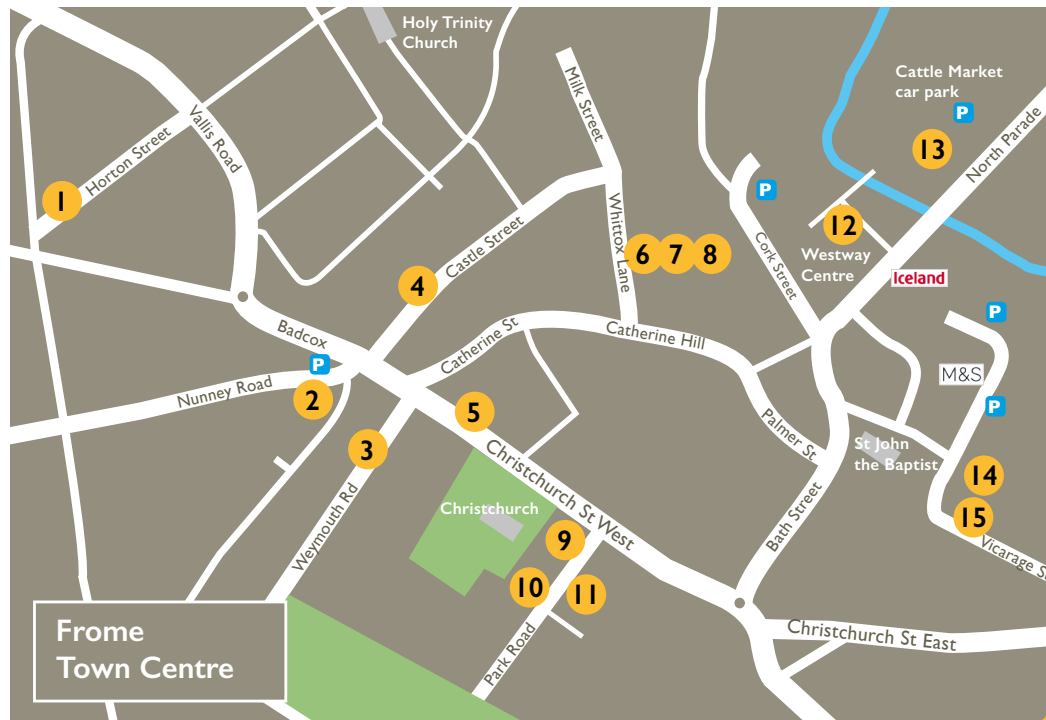

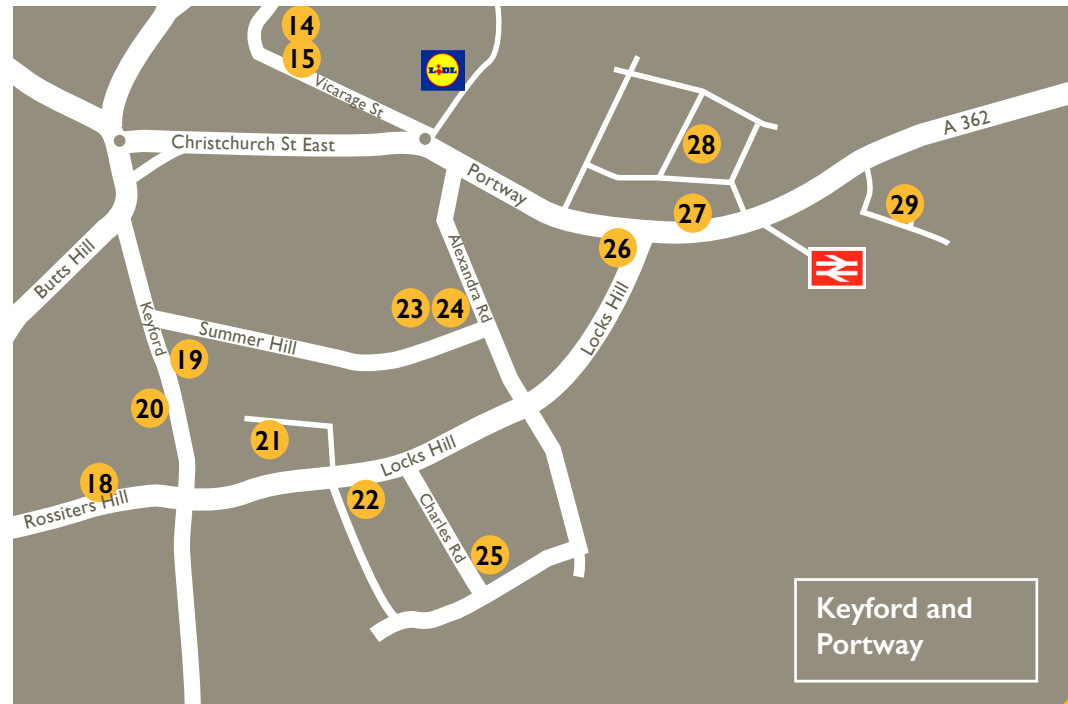
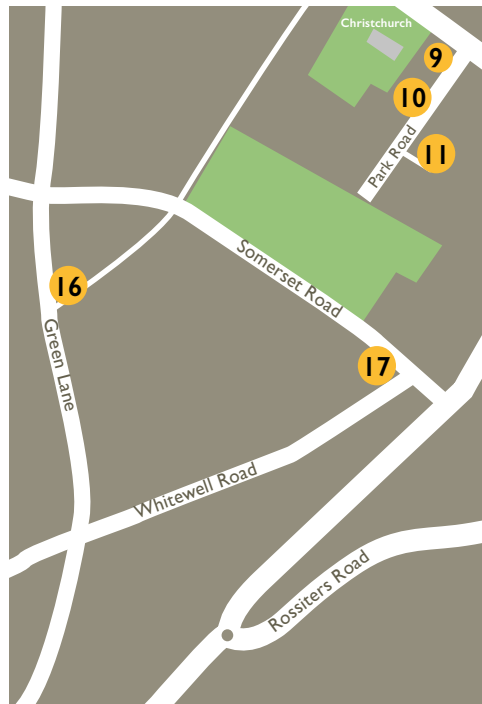
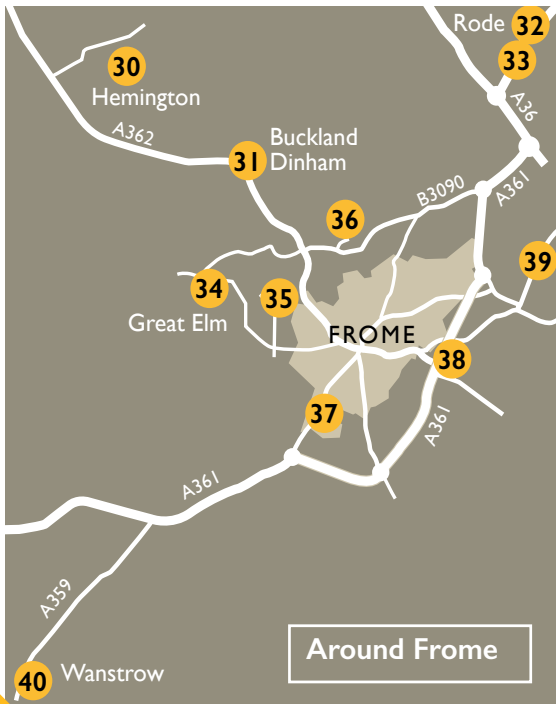

1 Kate Redfern Paintings



Kate Redfern

An exploration of vibrant colour and form, predominantly using gouache and watercolour on cotton paper.

6 Horton Street
BA11 3DP
07852 597133

hello@kateredfern.com
www.instagram.com/redfern_kate

Map
p.9

S	S	M	T	W	T	F	S	S
✓	✓	✓	✓	✓	✓	✓	✓	✓

2 Bernard Charnley



Bernard Charnley

A selection of recent and earlier work where the scenic view is reinterpreted to examine a contemporary sense of crises or radical change.

11 Nunney Road
BA11 4LA
07814 888243

bjcha19@gmail.com
www.axisweb.org/artist/bernardjcharnley

Map
p.9

S	S	M	T	W	T	F	S	S
✓	✓	✗	✗	✗	✗	✗	✓	✓

3 Announcing



Jane Eaton

Revisiting Isse, Mat and the Cat work using mixed media. Support Families Out Loud Charity and win a day workshop for two people.

5 Regency Walk
94 Weymouth Road (access via 90-92)
BA11 1HJ
07592 375332

jane.eatonpdq@gmail.com
www.instagram.com/jane.eatonpdq

Map
p.9

S	S	M	T	W	T	F	S	S
✓	✓	✗	✓	✓	✓	✓	✓	✓



3 Announcing



Vivien Meadows

Drawing, collage, words and paint. We hope at times to have poets in residence.

5 Regency Walk
94 Weymouth Road (access via 90-92)
BA11 1HJ
07803 169292

vivmeadows203@gmail.com
www.vivlm.com

Map
p.9

S	S	M	T	W	T	F	S	S
✓	✓	✗	✓	✓	✓	✓	✓	✓



4 Abstract Artists



Angie Salfield

I work with form, colour, line & texture. Inspired by environmental concerns I transform cardboard, plastic etc. into intriguing art.

Rose Cottage
9 Castle Street
BA11 3BN
07905 000643

angiesalfield@hotmail.co.uk
www.instagram.com/angiesalfield_somerset

Map
p.9



4 Abstract Artists



Pam Warner

My work covers various art styles. I am inspired by nature and the human form, and I express this through colour and texture.

Rose Cottage
9 Castle Street
BA11 3BN
07784 068008

p.warner1704@gmail.com

Map
p.9



5 MadBadArt@Badcox



Gordon Alexander

Abstract acrylic painting and needle felting of landscapes, skies, seas, weird beasts, birds and patterns of my dreams and imagination.

The Garden Flat
9 Christchurch Street West
BA11 1EQ
07765 828834

gainfrome@gmail.com

Map
p.9



STUDIO ZED
ARCHITECTURAL SERVICES

We are a team of qualified architectural designers and technicians based in the South West.

Our services include: Extensions, alterations, renovations, residential new builds and much more!

www.studio-zed.com



T: 01225 342 837
E: admin@studio-zed.com

21 Langley Road, Trowbridge
BA14 0LL

6 Amanda Keyte Art



Amanda Keyte

Paintings depicting various landscapes including the Somerset Levels, heathland and woods. Tree bark studies featuring texture and detail.

Rise
Whittox Lane
BA11 3BY
07929 060807

amandakeyte@gmail.com
www.instagram.com/cobnut45

Map
p.9

S	S	M	T	W	T	F	S	S
✓	✓	✗	✓	✓	✓	✓	✓	✓



7 Jade Pinnell Glass



Jade Pinnell

A collection of cast glass artworks exploring the technique of transforming delicate folded paper forms into solid glass sculpture.

Rise
Whittox Lane
BA11 3BY
07828 925927

jade@jadepinnellglass.com
www.jadepinnellglass.com

Map
p.9

S	S	M	T	W	T	F	S	S
✓	✓	✗	✓	✓	✓	✓	✓	✓



8 Shine



Amy Yates

Amy's distinctive, colourful style has become instantly recognisable. Vibrant, mixed media paintings feature local west-country landmarks.

Rise
Whittox Lane
BA11 3BY
07790 665392

aimless.yates@gmail.com
www.aimlessart.com

Map
p.9

S	S	M	T	W	T	F	S	S
✓	✓	✗	✓	✓	✓	✓	✓	✓



8 Shine



Emma Le Lohe

Artwork inspired by a love of collecting life's flotsam; natural & vintage. Framed work & decor, jewellery and mosaic kits.

Rise
Whittox Lane
BA11 3BY
07557 079830

elelohe@ymail.com
www.instagram.com/emma_le_lohe_art

Map
p.9

S	S	M	T	W	T	F	S	S
✓	✓	✗	✓	✓	✓	✓	✓	✓





Julia Blaker

Julia is a local artist living on the Mendip hills and creates colourful artworks in mixed media with a sense of fun.

Rise
Whittox Lane
BA11 3BY
07890 753746

julia@force11.co.uk
www.instagram.com/blakerjulia

Map
p.9

S	S	M	T	W	T	F	S	S
✓	✓	✗	✓	✓	✓	✓	✓	✓



Kerry Munden Starr

Original wildlife portraits created on beautiful pieces of reclaimed and repurposed wood.

Rise
Whittox Lane
BA11 3BY
07967 662396

kerrymundenstarrarts@gmail.com
www.kerrymundenstarrart.etsy.com

Map
p.9

S	S	M	T	W	T	F	S	S
✓	✓	✗	✓	✓	✓	✓	✓	✓



Rose Hunter

Rose Hunter creates vibrant colourful and unique variable edition lino prints and collages inspired by words and nature.

Rise
Whittox Lane
BA11 3BY
07826 259456

proseprints@gmail.com
www.facebook.com/proseprintsart

Map
p.9

S	S	M	T	W	T	F	S	S
✓	✓	✗	✓	✓	✓	✓	✓	✓



Sue Willis

Lampshades, recycled jewellery, pen and ink drawings. Intricate and colourful, inspired by nature.

Rise
Whittox Lane
BA11 3BY
07548 959490

suewillis48@gmail.com
www.suewillisdesigns.com

Map
p.9

S	S	M	T	W	T	F	S	S
✓	✓	✗	✓	✓	✓	✓	✓	✓



9 Town Hall Artisans



Charlie Miller

Contemporary landscape artist inspired by weather, light colour and mood in particular cloud formation and its relationship to the land.

Frome Town Hall
Christchurch Street West
BA11 1EB
07960 934958

charliemillerart@gmail.com
www.charliemillerart.co.uk

Map
p.9-10



9 Town Hall Artisans



Jane Dix

Lino prints inspired by nature and ceramic vessels created using the raku process.

Frome Town Hall
Christchurch Street West
BA11 1EB
07835 516926

janeidix@gmail.com

Map
p.9-10



9 Town Hall Artisans



Lavinia Mitchell

Inspired by the natural world of textures and harmonious colours. Artworks in watercolour, pastel, mixed media including cards and prints.

Frome Town Hall
Christchurch Street West
BA11 1EB
07919 450229

Laviniapinks@gmail.com

Map
p.9-10



9 Town Hall Artisans



Maria Vlasova

Upcycled accessories and clothing — transforming forgotten materials into unique, timeless fashion pieces with a story.

Frome Town Hall
Christchurch Street West
BA11 1EB
07469 488017

mavlasova27@gmail.com
www.instagram.com/nespeshna.store

Map
p.9-10



9 Town Hall Artisans



Nicola Davis

Colourful silk art including original paintings and scarves, celebrating natural beauty such as flowers, insects and abstract landscapes.

Frome Town Hall
Christchurch Street West
BA11 1EB
07805 996568

nicola-davis@live.co.uk
www.nicoladaviscrafts.co.uk

Map
p.9-10

S	S	M	T	W	T	F	S	S
✓	✓	✓	✓	✓	✓	✓	✗	✗



9 Town Hall Artisans



Nigel Purchon

I am a retired science teacher who enjoys watercolour painting. I also make small objects from locally sourced wood.

Frome Town Hall
Christchurch Street West
BA11 1EB
01749 880841

nigel@purchon.com
www.purchon.com

Map
p.9-10

S	S	M	T	W	T	F	S	S
✓	✓	✓	✓	✓	✓	✓	✗	✓



9 Town Hall Artisans

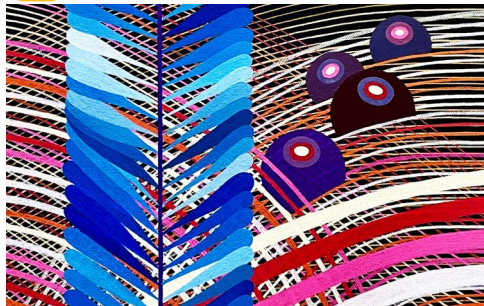

Samuel Lindup

Exploring the romantic side of our existence through the wonder of the universe and the very unique complex life on earth.

Frome Town Hall
Christchurch Street West
BA11 1EB
07979 264707

samuellindup@hotmail.co.uk
www.instagram.com/samuellindup

Map
p.9-10

S	S	M	T	W	T	F	S	S
✓	✓	✓	✓	✓	✓	✓	✗	✗



10 Kay Dilley



Kay Dilley

Drawings of pumpkins, leaves and all manner of things. Drawing attention to what's beautiful, never what's not.

Flat 7, The Old School
Park Road
BA11 1EU
07920 400499

kay_dilley@hotmail.co.uk
www.instagram.com/billionsofstarsart

Map
p.9-10

S	S	M	T	W	T	F	S	S
✓	✓	✗	✗	✗	✗	✗	✓	✓

11 Behind Town Studio



Alison Potter

Ceramic artist whose work includes figurative vases, dogs and flowers that are decorated with brightly coloured slips and glazes.

Behind Town
Park Road
BA11 1EU
07411 014188

alisonmcphun4@gmail.com
www.alisonpotterceramics.com

Map
p.9-10

S	S	M	T	W	T	F	S	S
✓	✓	✗	✗	✗	✓	✓	✓	✓

11 Behind Town Studio



Cath Bloomfield

Collagraph prints made using a variety of materials. Contemporary collage incorporating stitch and recycled drawings. Colour experiments.

Behind Town
Park Road
BA11 1EU
07931 826951

pfbloom@blueyonder.co.uk
www.instagram.com/artycath

Map
p.9-10

S	S	M	T	W	T	F	S	S
✓	✓	✗	✗	✗	✓	✓	✓	✓

11 Behind Town Studio



Jane Robinson

Still life paintings with elements of trompe l'oeil. A large collection of block mounted prints (editions of 25) and a range of cards.

Behind Town
Park Road
BA11 1EU
07729 864730

jrobinson1951@icloud.com
www.janerobinson.org

Map
p.9-10

S	S	M	T	W	T	F	S	S
✓	✓	✗	✗	✗	✓	✓	✓	✓

11 Behind Town Studio



Lesley Strickland

Lesley creates stylish and elegant contemporary jewellery from cellulose acetate and sterling silver.

Behind Town
Park Road
BA11 1EU
07834 454603

lesley@lesley-strickland.co.uk
www.lesley-strickland.co.uk

Map
p.9-10

S	S	M	T	W	T	F	S	S
✓	✓	✗	✗	✗	✓	✓	✓	✓

12 The Collage Exhibition



Violet Von Riot

Collage artist Violet is returning to the Art trail, with the opportunity this year to try collage out for yourself!

Studio Art and Frame
Westway Centre
BA11 1BS
07044 697982

vvr@violetvonriot.com
www.violetvonriot.com

Map
p.9



13 The Round Tower Group



Liza Saunders

A graduate of the RCA, Liza's work draws on a range of inspirations, blending disciplined simplicity, composition and joyful colour.

Round Tower, Black Swan Arts
2 Bridge Street
BA11 1BB
07908 419210

lizasaunders570@gmail.com
www.instagram.com/liza.saunders

Map
p.9



13 The Round Tower Group



Nicola Clark

Energetic, colourful paintings & collages of people & animals. Acrylic on canvas, hand-painted wooden frames. Cards and prints available.

Round Tower, Black Swan Arts
2 Bridge Street
BA11 1BB
07957 580447

nicolasings@yahoo.co.uk
www.nicolaclark.co.uk

Map
p.9



13 The Round Tower Group



Sarah Truscott

Sarah weaves hand-woven scarves, rugs and wall-hangings inspired by close colour to give a feeling of movement, stillness and harmony.

Round Tower, Black Swan Arts
2 Bridge Street
BA11 1BB
07986 631694

s.truscott@outlook.com
www.instagram.com/sarahtruscott_weaver

Map
p.9



14 Belle Design



Isabelle Deakin

Belle Design creates high quality homewares, gifts and cards from original artwork, printing stunning textiles inspired by stories and nature.

Studio 13, The Silk Mill
Merchants' Barton, Saxonvale,
BA11 1PT
07966 374442

hello@belledesignstudio.com
www.belledesignstudio.com

Map
p.9,11

S	S	M	T	W	T	F	S	S
✓	✓	✗	✗	✗	✗	✓	✓	✓

15 The Vicarage Street Gallery



Alison Eddy

Birch-ply direct prints. Minimal joyful aesthetic, a point of stillness informed by the natural world. Postcards & wooden 'mindful' bricks.

The Bennett Centre
Vicarage Street
BA11 1PU
07947 369861

alison.eddy@btinternet.com
www.designandpurpose.com

Map
p.9,11

S	S	M	T	W	T	F	S	S
✓	✓	✓	✓	✓	✓	✓	✓	✓



15 The Vicarage Street Gallery



Andrew Eddleston

My recent work has focused on thrown raku bottle forms and nests, both with feather and horse hair decoration.

The Bennett Centre
Vicarage Street
BA11 1PU
07756 934031

andrew@andrewedleston.co.uk
www.facebook.com/andrew.edleston.5

Map
p.9,11

S	S	M	T	W	T	F	S	S
✓	✓	✓	✓	✓	✓	✓	✓	✓



Corsham Creative Market

35+ stalls selling handmade arts, crafts, gifts, accessories, homewares and more, plus hot drinks, bakes and cakes



1st Saturday of every month Feb - Dec
11am - 3pm, FREE ENTRY
Springfield Community Campus,
Corsham, SN13 9DN

+ FREE drop-in craft workshops every month for all ages!

15 The Vicarage Street Gallery

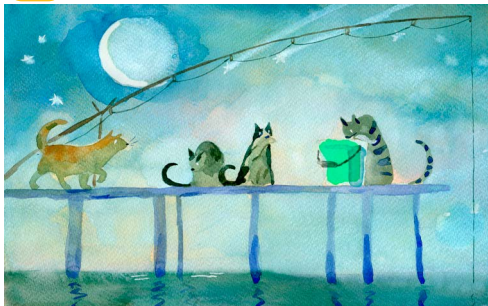

Anna Shuttlewood

I create paintings & drawings of brighter cheerful worlds, full of friendly & naïve creatures. My artwork brings a smile to anyone's day

The Bennett Centre
Vicarage Street
BA11 1PU
07762 857771

anna_shuttlewood@yahoo.co.uk
www.storiesincolour.com

Map
p.9,11



15 The Vicarage Street Gallery



Catherine Beale

Catherine (Member Society of Women Artists)
- paintings and demos of her gravity-painted watercolour landscapes from her book 'Capturing Light'.

The Bennett Centre
Vicarage Street
BA11 1PU
07891 409490

art@catherinebeale.com
www.catherinebeale.com

Map
p.9,11



15 The Vicarage Street Gallery



David Thomas

Oil & watercolour paintings, various formats.
My work uses landscape as a starting point for an expressive interpretation of a location.

The Bennett Centre
Vicarage Street
BA11 1PU
07946 363646

dave.from.wales@gmail.com
www.davidcthomas.co.uk

Map
p.9,11



15 The Vicarage Street Gallery



Emma Lavery

Modern, minimalist jewellery with a delicate edge.

The Bennett Centre
Vicarage Street
BA11 1PU
07780 479462

hello@emmalavery.co.uk
www.emmalavery.co.uk

Map
p.9,11



15 The Vicarage Street Gallery



Jo Eddleston

I love to make stained glass panels depicting the natural world using traditional materials and methods. Light and glass inspire me.

The Bennett Centre
Vicarage Street
BA11 1PU
07400 578126

joandegg@talktalk.net
www.instagram.com/edlestonjo

Map
p.9,11



15 The Vicarage Street Gallery

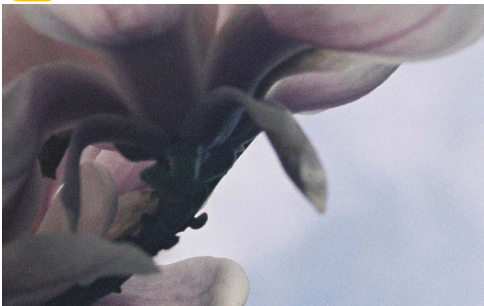

Karen Dews

Photography celebrating the everyday. A beautiful emporium of prints, cards, poems and pictures. Still exploring analogue techniques.

The Bennett Centre
Vicarage Street
BA11 1PU
07985 387160

karen.dews78@gmail.com
www.projectrewind.co.uk

Map
p.9,11



15 The Vicarage Street Gallery



Kate Westcott

Using wire and screen printing, I create images and designs from the foliage and plants in our gardens and countryside.

The Bennett Centre
Vicarage Street
BA11 1PU
07947 301948

kate.westcott@btinternet.com
www.katewestcott.com

Map
p.9,11



15 The Vicarage Street Gallery



Paulene Bryant

Felt maker specialising in fashion accessories and home decor. I also teach felting for all abilities, creating unique, handmade pieces.

The Bennett Centre
Vicarage Street
BA11 1PU
07841 137921

pabpeb65@gmail.com
www.facebook.com/BaaBaaBagChic

Map
p.9,11



Become a member of
FROME ART SOCIETY

and take part in our
twice yearly exhibitions
talks and demonstrations
workshops
summer outdoor painting
and Friday art club

to apply or for more information go to

www.fromeartsociety.com **NEW WEBSITE**

Membership fee is £20 per year from January

16 Janet Jopson



Janet Jopson

I paint large canvases using vibrant colours and dynamic brushstrokes to explore and create feelings of exhilaration, vitality and energy.

15 Green Lane
BA11 4JN
07837 672745

jopsonjanet@gmail.com

Map
p.10



17 Small Fish in a Big Pond



Kim Paterson

My paintings like to celebrate life with a colourful imagination.

12 Somerset Road
BA11 1HB
07806 463880

kimpatersonsmail@gmail.com
www.instagram.com/kim_louise_paterson_frome

Map
p.10



18 Janet Friel Designs



Janet Friel

I am a printmaker and painter who is inspired by the textures and patterns found in the natural world, both large and small scale.

17 Rossiters Hill
BA11 4AL
07747 016427
janet-friel@sky.com
www.janetfriel designs.co.uk

Map
p.11

S	S	M	T	W	T	F	S	S
✓	✓	✓	✓	✗	✓	✓	✓	✓

19 Oliver Perry



Oliver Perry

A delve into the world of 'Disco Science'. Abstract, geometric paintings that make us throw our arms in the air like we don't care.

20 Keyford
BA11 1JW
07912 448700
ollieperry1066@gmail.com
www.ollieperry.com

Map
p.11

S	S	M	T	W	T	F	S	S
✓	✓	✓	✓	✓	✓	✓	✓	✓

20 Art at No 60



Kate Cochrane

Paintings with a strong use of colour in a variety of media. Rocks, sea, trees, landscapes, and ruined castles. Plus pots, prints & cards.

60 Keyford
BA11 1JT
07966 300293
katecochrane18@gmail.com
linktr.ee/KateCochraneArtist

Map
p.11

S	S	M	T	W	T	F	S	S
✓	✓	✓	✓	✓	✓	✓	✓	✓



20 Art at No 60

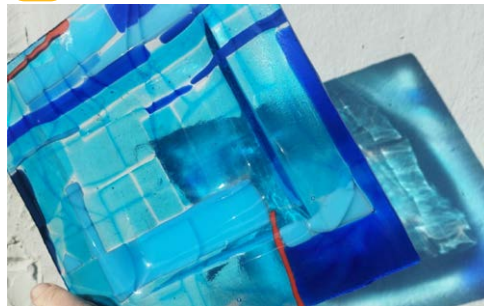

Alex Compton

Kiln formed glass art. Joyful, colourful wall art, vessels and light catchers.

60 Keyford
BA11 1JT
07878 252103
alex@comptonsglassworkshop.co.uk
www.comptonsglassworkshop.co.uk

Map
p.11

S	S	M	T	W	T	F	S	S
✓	✓	✓	✓	✓	✓	✓	✓	✓



20 Art at No 60



Mary Henderson

Hand knitted traditional Fair Isle hats, wristwarmers, cowls and scarves with knitted lace shawls in wool and plant-based fibres.

60 Keyford
BA11 1JT
07772 176794

mgladhillhenderson@gmail.com
www.instagram.com/maryhendersonknitting

Map
p.11



20 Art at No 60



Alex Howell

Quietly obsessed by the colours & textures of land, sea & sky. I am inspired by the effect that changes in the weather can have.

60 Keyford
BA11 1JT
07910 320936

alexhowellart@gmail.com
www.instagram.com/alexart00

Map
p.11



20 Art at No 60



Philippa Johnson

Philippa explores abstraction with carefree marks, layering colours intuitively until forms emerge, guided by curiosity and depth.

60 Keyford
BA11 1JT
07392 952306

philippajohn@gmail.com

Map
p.11



PostScript

STATIONERY | ARTS & CRAFTS | GIFTS |
JOURNALLING COURSES | PHOTOCOPYING
PRINTING | BINDING COMMERCIAL &
WEDDING DESIGN SERVICE

01373 462466 | 15 STONY ST, FROME, BA11 1BU
postscript@postscriptfrome.co.uk



21 Arvid Antonsen



Arvid Antonsen

Arvid Antonsen is a classically trained portrait and figure artist, working in oil paint and charcoal, and is available for commission.

Garden Studio
12 Keyford Gardens
BA11 1JY
07719 874051

arvid.antonsen1@gmail.com
www.instagram.com/arvidantonsen

Map
p.11

S	S	M	T	W	T	F	S	S
✓	✓	✗	✗	✗	✗	✓	✓	✓



22 Marc Hackworthy



Marc Hackworthy

Animal sculptures made from recycled piano parts.

Garage Studio on New Buildings Lane
89 Locks Hill
BA11 1NH
07905 938061

marchackworthy@yahoo.co.uk
www.marchackworthy.com

Map
p.11

S	S	M	T	W	T	F	S	S
✓	✓	✗	✗	✗	✗	✓	✓	✓



23 Summer Hill Studios



Barry Cooper

Paintings which connect with the loss of life, destruction of homeland & enforced migration worldwide viewed from my own 'paradise' of UK.

5 Summer Hill
BA11 1LT
07743 346152

cooper.barry95@gmail.com
www.barrycooperarts.co.uk

Map
p.11

S	S	M	T	W	T	F	S	S
✓	✓	✗	✗	✓	✓	✓	✓	✓



23 Summer Hill Studios



Craig Eyles

Wheel thrown decorative and functional ceramics. Inspired by rock formations, landscapes and coastlines.

4 Summer Hill
BA11 1LT
07900 661666

craig@craigeyles.com
www.craigeylesceramics.wordpress.com

Map
p.11

S	S	M	T	W	T	F	S	S
✓	✓	✗	✗	✓	✓	✓	✓	✓



24 The Chromatic Dialogue



Amanda Bee

Land and seascapes inspired by local and Cornish places. Prints and cards. Sharing a palette of earth pigments in collaboration with Clare.

Garden Studio
5 Clifts Buildings
BA11 1LY
07767 703592

amandabeeart@gmail.com
www.amandabeeart.co.uk

Map
p.11

S	S	M	T	W	T	F	S	S
✓	✓	✗	✗	✓	✓	✓	✓	✓



24 The Chromatic Dialogue



Clare Lloyd

Jewellery handmade from recycled sterling silver, polymer and resin clay sharing a palette of earth pigments in collaboration with Amanda.

Garden Studio
5 Clifts Buildings
BA11 1LY
07974 421574

clare.colourdesigns@gmail.com
www.colour-designs.co.uk

Map
p.11

S	S	M	T	W	T	F	S	S
✓	✓	✗	✗	✓	✓	✓	✓	✓

25 Sally Childs

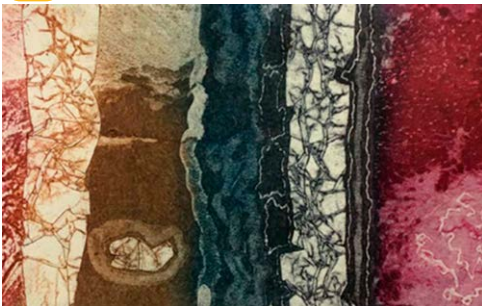

Sally Childs

A painter, drawer and printmaker, Sally has recently been experimenting with producing abstract collagraph prints.

19 Charles Road
BA11 1NT
07786 674661

sallychilds@gmail.com
www.sallychilds.weebly.com

Map
p.11

S	S	M	T	W	T	F	S	S
✓	✓	✗	✗	✓	✗	✗	✓	✓



Studio

Art & Frame

Gallery

Frame

Art

Original

Craft

Westway Shopping Centre, Frome
Tel: 01373 464 528
www.studioartandframe.co.uk

26 York Cottage Pots & Prints



David Daniels

A selection of drawings, watercolours, lino prints and iPad paintings inspired from sketchbooks and walks.

York Cottage
40a Portway
BA11 1QS
07963 804025

earsaseyes@mac.com
www.instagram.com/daviddanielsdesigns

Map
p.11

S	S	M	T	W	T	F	S	S
✓	✓	✗	✗	✗	✗	✓	✓	✓

26 York Cottage Pots & Prints



Janet Osborne

Colourful, stoneware slip-decorated ceramics. Wheel thrown and hand built individual pieces for every day use.

York Cottage
40a Portway
BA11 1QS
07956 579069

yorkcottageceramics@hotmail.com
www.instagram.com/yorkcottageceramics

Map
p.11

S	S	M	T	W	T	F	S	S
✓	✓	✗	✗	✗	✗	✓	✓	✓



Now open

*Lovingly handmade bar snacks.
Excellent local beer.*

*Morning dog walk, school drop off or meeting your mates later for a drink?
We've got you covered!*

Come and join us for coffee, tea, hot chocolate or whatever takes your fancy.

We have a selection of freshly baked pastries, homemade sausage rolls and scotch eggs to have in or take away.

With an expertly chosen drinks selection, we have local, high quality options to suit everyone, including a number of low and no options.

*Mon-Fri - 8am - 11pm
Sat - 9am - 12am
Sun - 10am - 10pm*

*Facebook: The Crown - Keyford, Frome
Address: 24 Keyford, Frome, BA11 1JW
Contact: Seb@seasons-eatings.co.uk*

27 Avenue Artisans



Carol Didymus

Upcycled/recycled handmade, sewn items - aprons, serviettes and more! Focus is on being useful and beautiful; all items are unique.

37 Portway
BA11 1QU
07773 354287

cdidymus@gmail.com
www.instagram.com/caroldidymus

Map
p.11



27 Avenue Artisans



Hilary Davies

Handmade stoneware ceramics. Beautiful and functional pottery that you can enjoy everyday. A modern aesthetic, calm and simple.

37 Portway
BA11 1QU
07484 166742

hilary.davies@me.com
www.instagram.com/hilarydaviesceramics

Map
p.11



27 Avenue Artisans



Judith Rawlings

My inspiration comes from boro, kantha and sashiko stitching, bringing new life to old cloth in a range of beautiful and useful items.

37 Portway
BA11 1QU
07813 151523

rawlingsj323@gmail.com
www.instagram.com/sewitseams23

Map
p.11



28 Caroline Payne



Caroline Payne

I am a painter working mainly in oils. Still life, intimate landscapes inspired by travel, colour, contrast and what ever takes my fancy.

18 Avenue Road
BA11 1RP
07787 593806

cmh.payne@yahoo.com
www.instagram.com/carolinepayneartist

Map
p.11



29 Creations



Jennifer Reid

A little bit of a lot of things. Fused glass. Fabric. Paint. Incorporating art into useful things. Just love creating!

5 The Retreat
BA11 5JU
07935 617620
jennyreid333@gmail.com

Map
p.11

S	S	M	T	W	T	F	S	S
✓	✓	✓	✗	✗	✗	✗	✓	✓

30 The Ennox Barn Group



Vivienne Bolton

Nature, with its abundance of shapes and textures, inspires my sculptures formed with paper, plaster, wire, fibre and/or found objects.

Ennox Barn
Hemington
BA3 5XU
07976 380147
vivienneabolt@gmail.com

Map
p.10

S	S	M	T	W	T	F	S	S
✓	✓	✓	✓	✓	✓	✓	✓	✓

P ☕ ♿

30 The Ennox Barn Group



Jonny Griffiths

A mixture of media, designed for the open air. In the spirit of bricolage ...

Ennox Barn
Hemington
BA3 5XU
01373 473825
hello@jonny-griffiths.net
www.jonny-griffiths.net

Map
p.10

S	S	M	T	W	T	F	S	S
✓	✓	✓	✓	✓	✓	✓	✓	✓

P ☕ ♿

30 The Ennox Barn Group



Liv O'Hanlon

Figurative sculpture, mostly fired clay, with an occasional tendency to break into abstraction.

Ennox Barn
Hemington
BA3 5XU
07541 763696
livohanlon@outlook.com

Map
p.10

S	S	M	T	W	T	F	S	S
✓	✓	✓	✓	✓	✓	✓	✓	✓

P ☕ ♿

30 The Ennox Barn Group



Rosalind Seegobin

Hand built objects in coarse clay, using ash glaze from burnt natural materials, revealing the clay's character in the finished work.

Ennox Barn
Hemington
BA3 5XU
07814 555149
rrsee1954@gmail.com

Map
p.10



30 The Ennox Barn Group



Philip Taylor

Botanical drawings of orchids, flowers and trees, drawn over several decades, but never exhibited until now.

Ennox Barn
Hemington
BA3 5XU
01373 454648
philip.taylor@clara.co.uk

Map
p.10



30 The Ennox Barn Group



Jenny Waller

Colourful and imaginative textile art, using felting, upcycled tapestry, wire and other media.

Ennox Barn
Hemington
BA3 5XU
07887 556936
jennywaller105@gmail.com
www.jennywaller.com

Map
p.10



31 Ian Marlow Sculpture

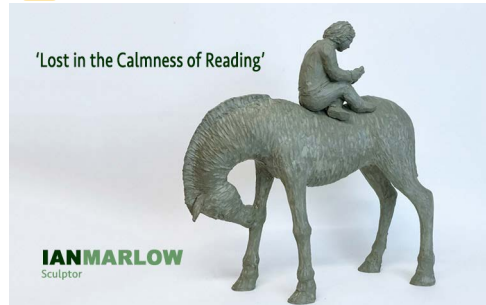

Ian Marlow

Ian is a member of the Royal Society of Sculptors. Exhibition of his sculptures in stainless steel, glass and bronze in studio and garden.

The Sculpture Garden, Ebenezer Chap
Buckland Dinham
BA11 2QT
01373 471711
ian@marlowsculpture.co.uk
www.marlowsculpture.co.uk

Map
p.10



IAN MARLOW

Sculptor

Sculpture Garden & Studio
Open 11am -5pm each day of the Festival



Ebenezer Chapel, Buckland Dinham, BA11 2QT
A member of the Royal Society of Sculptors

32 Jan Nesbitt Paintings

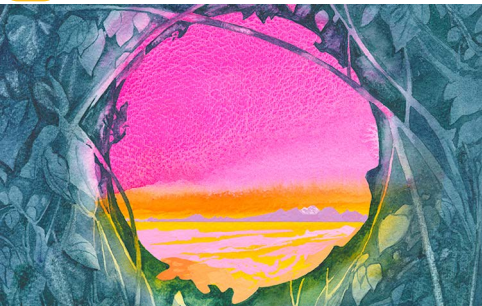

Jan Nesbitt

Bright paintings, prints and cards, all from observed enchantment I see in the natural world around me.

Rode
7 Langham Place
BA11 6PL
01373 830941

jan@jannesbittartwork.com
www.jannesbittartwork.com

Map
p.10



33 Rode Works



Jennifer Douglas

Sculptural ceramic forms and playful, abstract printmaking, a fusion of creativity! Fascinating studio and wild garden to explore.

46 Church Lane
Rode
BA11 6PN
01373 831498

jenniferdouglas1@hotmail.co.uk
www.instagram.com/jenniferdouglas.art

Map
p.10



33 Rode Works



Jordan Duclaut

Functional ceramics crafted by a pastry chef. Plates and bowls designed to bring a touch of beauty to everyday moments around the table.

46 Church Lane
Rode
BA11 6PN
07935 279216

jordanduclaut@gmail.com
www.instagram.com/jordanduclaut

Map
p.10



34 Arthaus Great Elm



Brian Baxter

Contemporary wildlife paintings, collages and ceramics in an inspiring and creative setting. 'Stunning. All of it.'

Junefield
Great Elm
BA11 3NY
01373 812366

brianbaxter694@gmail.com
www.instagram.com/brianbaxterartist

Map
p.10

S	S	M	T	W	T	F	S	S
✓	✓	✓	✓	✓	✓	✓	✓	✓



34 Arthaus Great Elm



Lynn Baxter

Award-winning sculptor, abstract artist and ceramicist. Prized galleries & sculpture garden in the heart of the countryside. 'Glorious.'

Junefield
Great Elm
BA11 3NY
01373 812366

lynnbaxter694@gmail.com
www.instagram.com/lynnbaxter694

Map
p.10

S	S	M	T	W	T	F	S	S
✓	✓	✓	✓	✓	✓	✓	✓	✓



34 Arthaus Great Elm

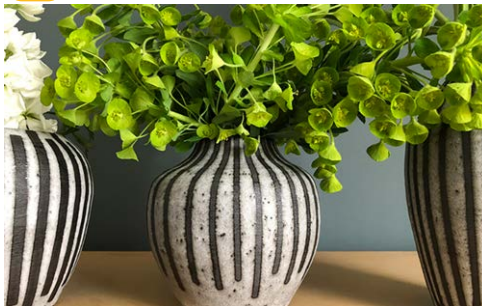

Clare Hughes

Elegant & striking vessels for food & flowers that celebrate the tactile experiences of our everyday lives @claredeluneceramics.

Junefield
Great Elm
BA11 3NY
07375 558042

clare@claredelune.co.uk
www.claredelune.co.uk

Map
p.10

S	S	M	T	W	T	F	S	S
✓	✓	✓	✓	✓	✓	✓	✓	✓



35 Vallis Farm Studios



Bethan Clarke

Stained glass artist based at Vallis Farm making stained glass everlasting flower bouquets, window panels, lampshades and commissions.

Studio 6, Vallis Farm
Elm Lane, Egford
BA11 3JQ
07879 047117

bethan.m.clarke@outlook.com
www.bethanmaryclarke.com

Map
p.10

S	S	M	T	W	T	F	S	S
✓	✓	✗	✗	✓	✓	✓	✓	✓



35 Vallis Farm Studios



Vandika Laura Thomson

Portrait and still life paintings inspired by human and botanical forms shown with prints & cards in a beautiful must-see rural setting.

Studio 4, Vallis Farm
Elm Lane, Egford
BA11 3JQ
07968 017199

laura@vandika.co.uk
www.vandika.co.uk

Map
p.10



36 Kinetic Landscapes

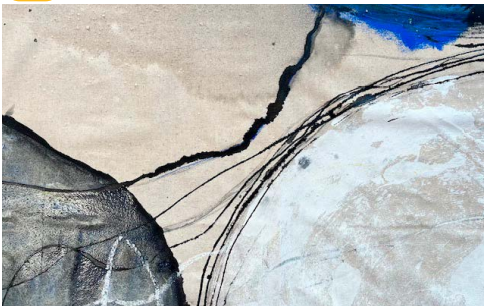

Siera Scillitoe-Morris

Abstract & expressionistic paintings of shifting light & tidal movement in landscapes, played out onto large scale mixed media canvases.

River Island
Jeffries Lane, Spring Gardens
BA11 2NZ
07939 371296

siera1@me.com
www.instagram.com/kinetic_landscapes

Map
p.10



37 FreeStyle Photography



Lisa Rendall

My work is very unique and wacky using the camera as a paint brush - a technique called ICM. I am a rebel within the art of photography.

Cerney Bungalow
Cranmore View
BA11 4DT
07724 772585

lrendall2015@aol.com
www.flickr.com/photos/freestyle_creative_photography

Map
p.10



38 Bristol Paperworks



Sophie Davie

Beautifully upcycled and painted furniture and decorative objects, plus mixed media greeting cards and artwork.

13 Styles Avenue
BA11 5JN
07368 148510

Sophiedavie2014@outlook.com
www.instagram.com/bristolpaperworks

Map
p.10



39 Alpha Waves



Alistair Berg

Interior and exterior kinetic metal sculptures.

Withywood Secret Gardens
Berkley House, Berkley
BA11 5JH
07494 121476

alistair@alistairberg.com
www.instagram.com/gentle.chaos.mobiles

Map
p.10



39 Alpha Waves



Phaedra Politis

Phaedra's glass sculptural pieces perfectly complement the garden environment, catching and playing with the ever changing natural light.

Withywood Secret Gardens
Berkley House, Berkley
BA11 5JH
07766 344624

info.phaedraglass@gmail.com
www.phaedraglassgifts.co.uk

Map
p.10



40 Redwood Gallery



Ingrid Gammage

My inspiration comes from the colours and forms found in nature and my environment. I look for details, shapes and patterns that occur.

Redwood Rare Breeds
Station Road, Wanstraw
BA4 4SZ
07598 692295

ingridmgammage@gmail.com
www.instagram.com/ingridmgammage

Map
p.10



40 Redwood Gallery



Christine-Ann Richards

Thrown Porcelain, Ikebana, Bonsai and hand-built garden ceramics.

Redwood Rare Breeds
Station Road, Wanstraw
BA4 4SZ
07740 093001

chris@christineannrichards.co.uk
www.christineannrichards.co.uk

Map
p.10





HAUSER & WIRTH
SOMERSET

**NIKI DE SAINT PHALLE
& JEAN TINGUELY**

MYTHS & MACHINES

17 MAY 2025 – 1 FEBRUARY 2026

DURSLADE FARM, BRUTON
SOMERSET BA10 0NL